microlab

just listen

gembird®

Bluetooth
MS213A 2x5W, USB, SD, AUX, LED 3340din
MS213C 2x15W, USB, SD, AUX, LED 5070din

gembird 630din
Model: SPK-B20
6W RMS (2x3W) USB
Stereo LED, 2.0"
volume control, 3,5mm

gembird 950din
Model: SPK-B23
6W RMS (2x3W) USB
Stereo Wood, 2.5"
volume control, 3,5mm

Model: B25 1150din
6W RMS(2x3W) 2x2"
Model: B15 999din
6W RMS(2x3W)

Model: B27 1800din
10W RMS(2W, 5W)
Frekvencija: 160 Hz - 20 kHz
USB 3,5mm RGB

Model: B56 1890din
3W RMS(2x1,5W)
Frekvencija: 100Hz - 18KHz
Dimenzije zvučnika: 2x2"

Model: U270 1545din
11W RMS(5W 2x3)
Frekvencija: 20Hz - 20KHz
Dimenzije zvučnika: 3" + 2x2"

Bluetooth 2640din
Model: U210
11W RMS(5W, 2x3W)
Frekvencija: 45Hz - 18kHz
Veličina zvučnika: 3"+ 2x2"

Bluetooth 3330din
Model: G100BT
11W RMS(5W, 2x3W)
Frekvencija: 20Hz - 20KHz
Veličina zvučnika: 4"+ 2x2"

Model: M105R 4170din
Model: M105 3330din
10W RMS(5W, 2x2,5W)
Frekvencija: 35Hz - 20KHz
Dimenzije zvučnika: 4"+ 2x2,5"

3600din
Model: M108
10W RMS(5W, 2x2,5W)
Frekvencija: 40Hz - 18KHz
Veličina zvučnika: 4"+ 2x2,5"

Bluetooth 4030din
Model: M106BT
10W RMS(5W, 2x2,5W)
Frekvencija: 35Hz - 20kHz
Dimenzije zvučnika: 4"+ 2x3"

Bluetooth 4280din
Model: M105BT
11W RMS(5W, 2x3W)
Frekvencija: 35Hz - 20kHz
Dimenzije zvučnika: 4"+ 2x3"

Bluetooth 5560din
Model: M280BT
46W RMS(30W, 2x8W)
Frekvencija: 30Hz - 20KHz
Dimenzije zvučnika: 5"+ 2x2,5"

Model: M300 5490din
Model: M300U 6290din
Model: M300BT 7400din
38W RMS (14W, 2x12W)

6890din
Model: TMN-3/4.1
32W RMS(12W+7W*2+3W*2)
Frekvencija: 30 Hz - 20 kHz
Dimenzije zvučnika: 5,25"+ 2x3"

Bluetooth 7100din
Model: M200BT
40W (16W, 2x12W)
Frekvencija: 35Hz-20kHz
Dimenzije zvučnika: 5" + 2x2,5"

Bluetooth 7900din
Model: M600BT
40W RMS(16W, 2x12W)
Frekvencija: 40Hz - 20KHz
Dimenzije zvučnika: 5,25"+2x2,5"

Bluetooth 9000din
Model: TMN9BT
40W RMS(16W, 2x12W)
Frekvencija: 35Hz - 20KHz
Dimenzije zvučnika: 5,25" + 3"

Bluetooth 9570din
Model: T11
56W RMS(2x16W + 24W)
Frekvencija: 60Hz - 18KHz
Dimenzije zvučnika: 5" + 2x2,5"

Bluetooth 10600din
Model: M700BT
46W RMS(18W, 2x14W)
Frekvencija: 35Hz - 20KHz
Dimenzije zvučnika: 5,25" + 2,5"

Model: FC330BT 12400din
Model: FC330 10300din
56W RMS(24W, 2x16W)
Frekvencija: 35Hz - 20KHz
Dimenzije zvučnika: 5,25" + 2x3"

Bluetooth 8260din
Model: X2BT
46W RMS 5,25"+ 4x2,5"
Model: X3BT 13890din
98W RMS 6,5" + 4x2,5"

Bluetooth 5470din
Model: Onebar02 LED 2x15W, USB
HDMI, AUX, Optical, Coaxial
Model: Onebar04 LED 2x20W 9200din
AUX, Optical, Coaxial

Bluetooth 15600din
Model: ROCKBAR500
60W RMS(30W+2*15W)
Frekwencja: 55 Hz - 20 kHz
Dimenzije zv.: 5,25"+2,0"x2

Bluetooth 6900din
Model: B70BT
20W RMS(2x10W)
Frekwencja: 40Hz - 20KHz
Dimenzije zvučnika: 4" + 1"

Bluetooth 9460din
Model: B77BT
64W (18W+14Wx2)
Frekwencja: 50Hz - 20kHz
Dimenzije zvučnika: 4"+2x0,75"

Bluetooth 8990din
PT501W 7.4V/3500mAh
80W (RMS 20W) Mic *1
Frekwencja: 60Hz - 20KHz
Dimenzije zv.: 6,5" + 1,5"

Bluetooth 17900din
PT602W 11.1V/4400mAh
200W (RMS 50W) Mic *2
Frekwencja: 40Hz - 20KHz
Dimenzije zvučnika: 8" + 1,5"

Bluetooth 26000din
PT1000W 11.1V/5200mAh
320W (80W RMS) Mic *2
Frekwencja: 30Hz-20KHz
Dimenzije zvučnika: 10" + 1"

Bluetooth 16600din
T120 12V/4500mAh
200W Mic*2
Frekwencja: 40Hz - 15KHz
Dimenzije zvučnika: 8" + 1"

SOLO6C 20350din
100W RMS(2x50W)
SOLO26 Bluetooth 26650din
130W RMS(2x65W)
Frekwencja: 60Hz - 20kHz
Dimenzije zvučnika: 6,5" + 2x1"

SOLO29 Optical, Coaxial, RCA
160W RMS(2x80W)
Frekwencja: 50 Hz - 20 kHz
Dimenzije zv.: 4x6,5" + 2x1,5"

A4TECH EST. 1987

bloody

FSTYLER COLLECTION

1230din

A4-H5[illegible] 40mm/32ohm
3-Pin 3.5mm

1440din

A4-H5-28 slušalice
+mikrofon 32Ω/40mm
Black/Gre[illegible]

1960din

A4-FH200i - 3,5mm
+mikrofon 16Ω / 50mm

[illegible]940din

A4-FH300U
gejmerske s+mikrofon
50mm/16ohm, USB

A4-G230P 2230din

slušalice sa mikrofonom
16Ω / 50mm 3.5mm & USB

2820din

A4-G260 A4Tech Bloody
+mic, 7.1 SURROUND
50mm/16ohm, RGB, USB

3350din

A4-G521
slušalice sa mikrofonom
7.1 USB 16Ω/50mm

3600din

A4-G525
slušalice sa mikrofonom
7.1 USB 16Ω/50mm

4330din

A4-G580
slušalice sa mikrofonom
7.1 USB 16Ω/50mm

4390din

A4-GR370 +mic, BT+2,4Ghz
+kabl, 50mm/16ohm, RGB

7490din

A4-MR720 Bluetooth+2,4Ghz+kabl
+mic, 50mm/16ohm, RGB

1789din

A4-ES5 A4Tech
Gejmerski opt. mis, 1000Hz
1000-3200Dpi, Black USB 125mm

1860din

A4-ES7 Bloody RGB Esports
Gejmerski optički miš
1000Hz/100-6000 Dpi, 124mm USB

2020din

A4-V7M Multi-Core Gun3
1000Hz/200-12000dpi, 122mm USB

2469din

A4-V8M MAX RGB 123mm
2000Hz/120000pi Sensor

3170din

A4-W70 MAX A4Tech Bloody
miš, Metal X'Glide Armor Boot
2000Hz/100-10.0000pi,8GB

3060din

A4-W60 MAX A4Tech Bloody
Gejmerski miš, Metal X'Glide Armor Boot
2000Hz/100-10.0000pi, RGB 135mm

3400din

A4-W95 Max NARAKA Bloody
RGB Gejmerski mis, 2000Hz
100-12.000 DPI, White USB 135mm

2990din

A4-XL-747H SA TEGOVIMA
anti vibrate LASERSKI miš
100-36000pi, 122mm

3969din

A4-R36 ULTRA A4Tech Bloody
2.4GHz Bezični Gejming mis, Type-C
AIR+WIRED 1000Hz/100-12,000 130mm

999din

A4-G3-200N-1 V-Track
bežični miš 2.4GHz,
125Hz/1000 Dpi, 107mm, USB

A4-N350
USB kabl
740din

1020din

A4-G3-280A A4Tech
bežični miš 2.4GHz
125Hz/10000pi 102mm, USB

1045din

A4-FG12 BLACK bežični
2.4Ghz, 125Hz/1200Dpi,
108mm, USB Receiver

A4-FM10T
USB kabl
+USB-C adapter
960din

1166din

A4-FG10 GREY A4Tech Fstyler
V-Track bezični optički mis 2.4Ghz,
125Hz/1000-1600-2000Dpi, 108mm

1260din

A4-FG35 GREY A4Tech V-Track
bezični mis 2.4Ghz, 125Hz
1000-1600-2000Dpi, 105mm, USB

1420din

A4-FG16C Air A4Tech Fstyler
bežični miš 2,4GHz
2000Dpi, rechargeable 109mm

570din

A4-OP-760-UB A4Tech
10000pi Black USB 116mm

482din

A4-OP-330 A4Tech
1200Dpi USB 120mm

A4-OP-720-UB
495din

690din

A4-OP-6200-USB A4Tech
2xClick 1000Dpi USB 119mm

774din

A4-FM12T A4Tech Fstyler
optički mis, 1200Dpi,
106mm, USB +USB-C

A4-X7-200MP 250x200mm 390din
A4-X7-300MP 437x350mm 600din
A4-X7-500MP 437x400mm 690din

A4-FP20 250x200x2mm 380din
A4-FP70 750x300x2mm 770din

A4-MP-75N 300x750mm 1930din
4mm RGB LED
A4-B-0815 350x280x2mm 700din
A4-B-0875 700x300x2mm 890din

A4-FK10 tastatura US/ YU **1200din**
A4-F1010 komplet US **1900din**
A4-FG1010 Bežični YU **2380din**

A4-FK13P Numerička Slim, USB **770din**

A4-FG1112 Bezicna tastatura +bezicni mis USB, Grey **2220din**

A4-B135N A4Tech Bloody Gejmerska svetleca tastatura(NEON LED), black, USB, US layout **2030din**

A4-S510R A4Tech Bloody MEHANICKA Gejmerska tastatura USB, US layout Fire Black / BLMS Red **4760din**

A4-FG1035 YU **2425din**

A4-F1512 YU **1850din**

A4-KRS-3330 YU **1470din**

A4-PK-635G 16Mpix Web kamera +mic 480p USB **1975din**

A4-S10 A4Tech Bloody RGB Bluetooth v5.3 2x5W, USB, soundbar **3650din**

A4-MK-650-B Metallic MP3 **960din**

A4-BH350C A4Tech FSTYLER bluetooth v5.3 40mm, 32ohm, 500mAh, BLACK **3820din**

A4-MH360 A4Tech BLOODY bluetooth v5.3 slusalice, 40mm, 32ohm, 400mAh, **3395din**

A4-M30 Bloody BT V5.0 Wireless auto pairing 4h, 32ohm, touch **4275din**

MP-S 170din
Black/grey 220x180mm

MP-GAME-S 200x250 **250din** MP-GAMEPRO-S 280x250 **350din**
MP-GAME-M 250x330 **320din** MP-GAMEPRO-M 330x330 **400din**
MP-GAME-L 400x450 **520din** MP-GAMEPRO-L 400x450 **520din**
MP-GAME-XL 350x900 **850din** MP-GAMEPRO-XL 350x900 **880din**

MP-GAMELED-M 230x350 **950din**
MP-GAMELED-L 300x800 **1520din**
4mm RGB LED svetlo

MUSW-R6-04 **580din**
Bežični miš 2,4GHz optički USB 800-1600Dpi, 99mm

MUSW-G6-01 **385din** **320din**
Bežični miš 2,4GHz optički USB 800-1600Dpi 99mm

MUSW-R8-06 **440din**
Bežični miš 2,4GHz optički USB 800-1600Dpi 115mm

MUS-R8-01 **420din**
Optički 800-12000pi 4 button 99mm

MUS-R8-01 **420din**
Optički 400-10000pi 110mm

MUS-ERGO-01 sa kablom **1140din**
MUSW-ERGO-01 bežični **1380din**
Ergonomski, 95mm

MUTG-001-B **750din**
Gejmerski miš za osvetljenjem 400-24000dpi 130mm

MUS-R8-GRAPIX-01 **3500din**
Gejmerski LED optički miš za osvetljenjem 1200-16000dpi 130mm

MUSG-RGB-01 **1100din**
USB LED gaming mouse, 1200-6000DPI 7-button 124mm

MUSG-RAGNAR-WHX500 **1350din**
Gejmerski bezicni mis LED, Li-battery 8-button 125mm

MUS-38-02 **420din**
5-button

SRB layout

KB-U-103-YU **740din**
Standardna tastatura SRB (YU) layout black USB

KB-UM-107 **900din**
Multimedijalna tastatura US layout black USB

KB-MOI-04 **600din**
Multimedijalna tastatura, chocolate, USB, US 18m

KB-UML-02-Rainbow **1350din**
KB-UML3-02-Blue **1500din**
sa pozadinskim osvetljenjem

GDS-IVAR-TWIN **2200din**
2-in-1 Gejmerski set tastatura i mis, IVAR TWIN

KBS-WM-02 **1470din**
Bežična tastatura i miš US, USB

KBS-WCH-03 **1540din**
tastatura US + bežični mis USB, US layout

Slušalice MP3 sa mikrofonom + volume kontrol ANC
BHP-U33 (1xType-C) **1220din**
BHP-U37 (1xLightning 8-pin) **1320din**
BHP-U35 (1x3,5mm) **830din**

BHP-AKS-3.5 1x3,5mm **450din**
BHP-AKS-C 1xType-C **1490din**

BHP-Ear Pods MP3 **2070din**
lightning slusalice +mik (lightning) ANC

TWS-SEA-GW **1020din**
Bluetooth V5.0 TWS, Misty grey

TWS-01 Teddy **1250din**
Bluetooth V5.0 TWS

BHP-PRO 9 **1220din**
V5.0 auto pairing TWS touch, Siri

BHP-EARBUDS PRO **1540din**
V5.0 ANC,ENC, Touch 16ohm set voice assist

BHP-LED-01 **1100din**
Bluetooth V5.0 LED-effect 300mAh, 32ohm, 3.5mm

MHS-002 **490din**
Slušalice + mikrofon 2x3.5 mm

GHS-05 **1150din**
gejmerske slusalice mikr. +volume kontrolom 3.5mm

GHS-402 **1320din**
Stereo slušalice +mikrofon +volume kontrolom

GHS-U-5.1-01 **2130din**
gejmerske slusalice sa mikrofonom USB

STR-SHOCKFORCE 4in1
Za PC /PS3/ PS4 **7350din**
STR-SHOCKFORCE II **4750din**
Volan sa pedalama USB 2.0

STR-M-40 PC/PS3 270° **7490din**
STR-M-40 RACEMASTER 7-in-1
PC/PS3/PS4/XBOX360 **8490din**
XBOXONE/SWITCH/ANDROID

JPD-UB-01 **430din**
USB 2.0 digital gamepad

JPD-THRILLERSHOCK-BOX **1490din**
USB 2.0 analog vibration

JPD-UDV2-11 **1170din**
USB 2.0 double vibration

JPD-THRILLERSHOCK 3 **1290din**
6mic-s gamepad PS2 / PS3 / PC

JPD-PS3U-01 **2990din**
vibration Playstation 4 / PC, Bk
JPD-PS4BT-01 Wireless **3850din**

JPD-WIRELESS-THRILLERSHOCK **2490din**
USB 2.0 PS4 / PC

JPD-GAME-HOLDER-02 **280**
Gamepad za mobilni telefon
JPD-GAME-HOLDER-02 Vu **495**

Stabilizatori napona

EG-AVR 4870/4950din
(601 - 500VA (300W)
1001 1000VA(600W)

UPS AVR sa stabilizatorom
EG-UPS-B650 650VA/390W 2x5uko 4820din
EG-UPS-B850 850VA/510W 2x5uko 6430din

UPS AVR sa stabilizatorom
EG-UPS-H650 650VA/390W 2x5uko 7300din
EG-UPS-H850 850VA/510W 2x5uko 8550din
EG-UPS-H1200 1200VA/720W 4x5uko 14260din
EG-UPS-H1500 1500VA/900W 4x5uko 20200din

Sa stabilizatorom AVR
UPS-PC-652A 6900din
650VA/390W sa C13(UPS)
UPS-PC-1202AP 14900din
1200VA/720W 4x C13(UPS)

UPS AVR sa stabilizatorom
EG-UPS-031 650VA/390W 1uko+C13 8430din
EG-UPS-032 850VA/510W 1uko+C13 11530din
EG-UPS-033 1200VA/720W 5uko+C13 15990din
EG-UPS-034 1500VA/900W 5uko+C13 21690din
EG-UPS-035 2000VA/1200W 1uko+C13 24300din
EG-UPS-036 3000VA/1200W 1uko+C13 34400din

BAT 6V4.5Ah 560din
NP12V-4.5Ah 1400din
NP12V-7Ah 1750din
NP12V-7.5Ah 1800din
NP12V-9Ah 2300din
NP12V-12Ah 3000din
GEL
NPG12V-17Ah 4380din
NPG12V-26Ah 6000din
NPG12V-38Ah 8980din
NPG12V-55Ah 11500din
NPG12V-65Ah 14700din
NPG12V-80Ah 17750din
NPG12V-100Ah 21250din
NPG12V-150Ah 31850din
NPG12V-200Ah 43000din

UPS AVR sa stabilizatorom
EG-UPS-001 820din
650VA/390W 4xSuko

UPS AVR sa stabilizatorom
EG-UPS-850T600-01 600VA/360W 3xSuko 3700din
EG-UPS-850T900-01 600VA/480W 3xSuko 11180din
EG-UPS-850T1000-01 1000VA/500W 2x1uko 13660din

EG-UPS-PS1000-01 17000din
1000VA/800W pure sine wave
EG-UPS-PS2000-01 34020din
2000VA/1600W pure sine wave
EG-UPS-PS3000-01 51350din
3000VA/2400W pure sine wave

EG-UPSO-1080 14400din
Online UPS
1080VA/900W

Travel adapter
A-AC-UKEU-001
UK na EU šuko 7.5A

Travel adapter 16A
Svetski (UK, SAD, AUS)
na Evropski 15A

Travel adapter
A-AC-CUFUKM-01
EU na UK, C14

EG-PWC150-01 150W+USB 1200
EG-PWC300-01 300W+USB 4750
EG-PWC500-01 500W+USB 5830
EG-PWC800-01 800W +USB 10890
EG-PWC1200-01 1200W+USB 14000

C13F napojni konektor za UPS kabl 120din

C14M napojni konektor za UPS kabl 320din

FC-IEC14M-01 400din
C14 UPS
na šuko

EG-PSU3-01 890din
UPS kabl, 3 šuko utičnice
16A, C14 plug, 1.8m

T-WC-03 630din
Kliešta za kompresiranje RJ45

T-WS-01 760din
Kliešta za stripping

T-WC-04 940din
Kliešta za kompresiranje /RJ11

T-WC-01 1730din
Kliešta za kompresiranje i sečenje RJ45/RJ12/RJ11

TL100B2P 2300din
Kliešta za BNC, RCA i F kompresione konektore

SPK-111 720din
Stereo zvučnici
2 x 3W RMS USB pwr, 3.5mm

SPK-BT-08-BK 760din
+handsfree 3W, FM,
microSD, AUX, black

SPK-BT-11 1290din
Portable Bluetooth speaker
3W, USB, SD, FM

SPK-BT-15-BK 1130din
+handsfree 5W,
USB, SD, AUX, black

SPK-BT-LED-01-BK 2050din
5W, BT, FM, TF, USB
Handsfree, RGB LED

BTT-09 3-in-1 Bluetooth 990din
FM-radio transmitter
USB 3.1 A charger

BTCC-03 Handsfree 2350din
Zvučnik - Spikerfon za Auto,
Multipoint Bluetooth calkit

400mm
Bluetooth
SPK-BT-BAR400-01 1650din
Bluetooth soundbar 2x5W
USB, SD, AUX

Bluetooth
250mm
SPK-BT-17 1380din
Bluetooth speaker +handsfree
2x5W FM, USB, SD, AUX + antena

Bluetooth
SPK-BT-19 2080din
Portable Bluetooth speaker
+handsfree 2x2W FM, USB, SD, AUX

Bluetooth
120x98x198mm
SPK-BT-14 1470din
Bluetooth speaker 5W,
FM, USB, SD, 3.5mm, LED

113x280x258mm
SPK-BT-13 1700din
Bluetooth karaoke speaker 2x5W
FM, USB, SD, 3.5mm, MIC 6.35mm, LED

SPK-BT-LED-01 Karaoke 2000din
5W, FM, USB, SD, 3.5mm
MIC 6.35mm, LED

MIC-06 720din
USB to Fast Ethernet
LAN adapter 10/100

CMP-SOUNDUSB13 450din
USB 5.1 3D zvučna kartica
(omogućuje audio komponente u PC

BTR-05 1050din
Bluetooth audio receiver za
povezivanje zvučnika na Bluetooth

Bluetooth adapteri
BTD-MINI5 V5.3 750din

Termalna pasta CPU/VGA 1.5gr
TG-PW 1.5 Whitefox 610 1350din
TG-G5-1.5 Silver HY710 1700din

TG-P-01 Termo podloga 210din
21gTherm comf, =2.8W/m-K,
100x100x1mm

TG-G15-02 Termalna pasta 490din
15gr Therm conductivity
=4.6W/m-k

CAMKIU Web kamera
+mikrofon 720p
USB+3.5mm 1300din

ACAM118K 5Mpix HD 2830din
action kamera, HD720p@30fps
ACAM218K 12Mpix 4070din
1080p@30Fps WiFi, Android

MIC-205 660din
mikrofon, savitljiv
3.5mm

MIC-D-02 780din
mikrofon, savitljiv
3.5mm

100din
CAGY2295BK
6.35mm to 3.5mm
MIC-D-03 1580din
Mikrofon sa stipelom
3.5mm

MPWD018K 3600din
Karaoke mikrofon
6.35mm, 5.0m

ELDR1007P 720din
Disk za čišćenje
CD pojava 20mi

TPOD210082 2540din
Foto video Stativ + Torba,
aluminium, MAX 135cm

CHSR-CT400 1220din
Smart card reader USB 2.0
CHSR-CT405 1620din
Smart card reader USB+SIM+uSIM

FD2-MSD-3 210din
M2 MicroSD Dual kartica privezak

FD2-ALUMC-BLK 1400din
USB2.0 Dual čitač kartica
memorijskih kartica

QC3.0 quick charging
P009-TQC3-01
power bank 9000 mAh 2440din
Power bank 10000 mAh 3820din

HRD-712 10.0 1390din
power bank 12000mAh 2xUSB
input USB-C, LED, kompas

CK4CD-006 Cleaning set 220din
3 in 1, 8x42.100ml + krpica + tuwell
set za čišćenje

Filamenti za 3D štampač

1,75mm-1KG

PLA - 2500din
PLA+ - 2970din
ABS - 1950din
PETG - 2620din
TPE-fleksibilni - 3900din

NCC-15-03 1290din
Notebook torba 15.6"
W*33*12cm

N2000U Hladnjak za laptop
15-17" 180mm Fan CONTROL,
2xUSB, 365x285mm, Giga Stand 1890din

N2000PS Hladnjak za laptop
15-17" 160mm Fan CONTROL,
1xUSB, 370x255mm, Giga Stand 1890din

Tastatura za Tablet
TA-POCT 7" 2190din
TA-POC10 10" 2220din

A-USB2-CMinf-01 1350din
microUSB 2.0
na Type-C adapter

DVD-USB-04 1950din
eksterni USB DVD
drive Disc-reader, black

DVD-USB-03 2790din
eksterni USB DVD drive
Disc-reader USB + USB-C

DeepCool

CH360 3x 3.5 bays
CH560 2xUSB3, ATX Dual chamber, Display
RGB 12599din
16999din
R430 140mm +3x120mm 5xRGBmm strana USB-c

RGB
Intel/AMD 5999din
AG400 DIGITAL ARGB 4xHeat Pipe,
Real-Time CPU Screen, 220W 120mm 210fpm
1425rpm, 88 cmm/54dB

RGB
Intel/AMD 7099din
AG400 DIGITAL PLUS 4xHeat Pipe,
Real-Time CPU Screen, 220W 2x120mm
2100rpm 94CFM, 54dB(A)

Intel/AMD 7649din
AK500S Digital 5xHeat Pipe,
Real-Time CPU Screen, 240W 120mm
1850rpm ±10%, Black Mesh/ARGB

Intel/AMD 11990din
AK620 Digital 6xHeat Pipe,
Real-Time CPU Screen, 260W 2x120mm
1850rpm 84CFM Black Mesh/ARGB

Intel/AMD 999din
GAMMAXX GTE V2 CPU Cooler
120mm 2000rpm 55CFM
LGA1151/1200/1700/AM4/AM5

Intel/AMD 1379din
ICE EDGE MINI FS v2.0 200W
80mm Fan +/- 2200rpm 29CFM 24dBa
LGA 1150/1151/1155/1156/1200/1700/AM4 Support

Intel/AMD 2099din
AG200 LP CPU Cooler 160W
92mm 600-2000rpm 37CFM
LGA1700/1200/1151/1150/1155/AM5/AM4

Intel/AMD 2699din
AG300 DIGITAL CPU Cooler 250W
92mm 500-2850rpm 27CFM
LGA1700/1200/1151/1150/1155/AM5/AM4

RGB
Intel/AMD 3900din
AG400 LED CPU Cooler
220W 120mm 2000rpm 75CFM
LGA1700/1200/1151/1150/1155/AM5/AM4

RGB
Intel/AM 4800din
AG400 BK ARGB CPU
220W 120mm 2000rpm 75CFM
LGA1700/1200/1151/1150/1155/AM5/AM4

Z3 1.5gr
Z5 3g
Temperature sensor for CPU/VGA Heat Dissipation
420din
599din

AMD 590din
CK-AM205 AMD socket CPU Cooler
65W 80mm Fan 2500rpm 31CFM 28dB
FM2/FM1/AM4/+/AM3/AM2+/940/754

AMD 970din
BETA10 AMD Socket CPU Cooler
85W 92mm Fan 3200rpm 48CFM 23dB
FM2/FM1/AM4/+/AM3/AM2+/940/754

Intel 560din
CK-11509 Intel CPU Cooler 95W 1974
Fan 2200rpm 38CFM 33dBa
LGA1700/LGA1200/LGA1156/LGA775

Intel 660din
CK-11508 Intel CPU Cooler
95W 92mm Fan 2200rpm 42CFM 30dBa
LGA1150/LGA775/1155

Intel 970din
THETA 20 Intel Socket 95W
100mm LGA1156, Core i7/i5/i3 Pentium

Intel/AMD 9915din
LE300 MARRS 1kuler
LE500 MARRS 2kulera
vodeno hladjenje, Fan 500-2250rpm

RGB
Intel/AMD 12099din
LE520 ARGB vodeno hladjenje
Fans 500~2250rpm, 240mm, Intel/AMD

RGB
Intel/AMD 14699din
LE720 ARGB vodeno hladjenje
Fans 500~2250rpm, 360mm, Intel/AMD

PF400 Napajanje 80PLUS 400W 120mm 5760din
PF500 Napajanje 80PLUS 500W 120mm 6660din
PF600 Napajanje 80PLUS 600W 120mm 7960din
PF750 Napajanje 80PLUS 750W 120mm 9290din
PL800D Napajanje 80PLUS 800W 120mm 13999din
1x 20+4pin, 2x 4pin, 1x PCI-E(6+2)x2, 1x EPS 8pin(4+4)

1200din
WINDWALMINI
15,6" kuler-140mm BLUE LED
1000rpm, 340x250x25mm

1270din
N200
15.6" kuler-120mm
1000rpm, 340x310x59mm

2280din
U PAL
15.6" kuler-2x140mm
1000rpm, 300x280x27.5mm

2550din
WINDWALPS
15,6/17" kuler-2x140mm 2xUSB 700-1200rpm
382X266X24mm

2740din
MULTI CORE X6 15.6/17"
2x140+100mm 1000/1300rpm
121CFM 24dB 380x295x24

320din
WANB0 80x80x25mm
ventilator Hydro bearing
1000rpm 31CFM 26dBa

570din
WAN120 120x120mm
ventilator hydro bearing
1300rpm 43CFM 24dBa

RF120W RF120R 920din
RF120B
120x120x25mm ventilator LED hydro bearing 1300rpm 49CFM 22dBa

1479din
FK120 120x120x25mm
Fluid Dynamic Bearing ventilator,
500-1850rpm, 35dBa, 49CFM, 4-pin

RGB 4649din
RF120 (3in1) 120x120x25mm
Hydro Bearing ventilator,
500-1500rpm, 27dBa, 56CFM, 4 pin

RGB
PC120 1kom 2469din
PC120(3in1) ARGB 5319din
120x120x25mm Hydro Bearing ventilator
500-1800rpm, 28dBa, 62CFM, 4-pin

gembird

290din
450din

300din

440din

460din

290din
410din

320din

360din
450din

990din
1400din

2408M-12A Ball 3-Pin
50x50x10mm 3-Pin
80x80x15mm 3-Pin
70x70x15mm 3-Pin
FANCASE/BALL 80x80mm 3-Pin
80x80x25mm 4-pin
FANCASE/BALL 90x90x25mm 3-Pin
FANCASE/BALL 120x120x25mm 3-Pin

cudy

WR300 1499din

N300 Wi-Fi Router, MediaTek, 2.4GHz, 4xLAN 2x5dBi fixed AP/ Repeater /WISP

WR1200 2850din

AC1200 2.4+5Ghz MESH 1W/4LAN 10/100Mbps 4x5dBi, GUEST/WPS/DDNS

3700din

WR1300E Gigabit

AC1200 2.4+5Ghz MESH 1W/4LAN Gbit 4x5dBi Wisp/AP/REP/VPN/WRT

4060din

WR1300 Gigabit

AC1200 Dual Band 2.4+5Ghz MESH Wi-Fi Router 1W/4LAN Gbit 4x5dBi Wisp/AP/REP/VPN/OpenWRT

WR1500 3720din

WR3000 5360din

2.4+5Ghz Wisp/AP/REP 1W/4LAN Gbit,4x5dBi

X6 Gigabit 5680din

AX1800 2.4+5Ghz MESH 1W/4LAN Gbit 4x5dBi Wisp/AP/REP/VPN

M1300 Gigabit
1-pack 3960din
2-pack 7500din
3-pack 11700din

AC1200 2.4+5Ghz GIGABIT WiFi MESH, 4xAntena 16MB/128DDR, TR069

M3000 6850din

AX3000 Wi-Fi 6 Mesh 2.5G 2.4+5Ghz WAN+6E LAN, 5 int.ant. MU-MIMO, DDNS

2950din

RE1200

AC1200 MESH Range Extender 2.4+5Ghz,2x5dBi 1xLAN AP/WPS ACCESS+LED

5600din

RE3000

AX3000 6 Range Extender 2.4+5Ghz,2x5dBi, 1xLAN AP, Add-On mesh, LED

AP1200 8050din

AC1200 WiFi Access Point 2.4+5Ghz POE+ 100M

AP1300 4900din

AP1300_P 6090din

AC1200 Dual Band Gigabit AP, 5GHz/2.4GHz, PoE

5500din

MF4

4G LTE Mobile Wireless-N, Cat.4 LTE-FDD/LTE-TDD/DC-HSPA+ HSPA/UMTS, 2020mAh battery

LT400_EU 4830din

N300 WiFi 4G LTE Cat.4 4 antennas, Nano SIM Slot OpenVPN/WireGuard

LT700 Gigabit 14900din

AC1200 4G LTE Cat 6 Dual Nano SIM Slots 2.4GHz/5GHz

LT400V 5600din

LT500V 6820din

Nano SIM Slot

N300 4G LTE Cat.4 2.4GHz Outdoor 2x Detachable

LT400 4G N300 6800din

LT500 4G AC1200 9180din

AC1200 Outdoor Repeater AP, 5GHz/2.4GHz, 2 Detachable, PoE, IP65

Outdoor RE1200 5200din

980din

PE10 Gigabit PCI Express Network Adapter

1980din

PE25 RJ45 2.5Gbps PCI-E Adapter RTL8125

3682din

WE3000 AX5400 Wi-Fi 6E + BT5.2 PCI Express 2.4+5Ghz, 2x5dBi detachable

1060din

WU650 AC650 Dual Band 2dBi longe range

1490din

WU1300S AC1300 Dual Band 2dBi longe range USB3.0

1660din

WU1400 AC1300Dual Band USB3.0 5dBi high gain detachable antenna

POE10 5120din

POE25 8690din

30W Gigabit PoE+ 100m 2-Channel Gigabit Outdoor

GP1200V Gigabit 4800din

AC1200 WiFi GPON VoIP, Dual Band WPS Mesh, OMCI

R700 3960din

Gigabit Multi-WAN VPN 1 GbE WAN, 1GbE LAN 3 Configurable

CS700 19990din

13-IN-1 10Gbps USB-C Dual 4K Docking Station, 150W PSU

5800din

POE40 Gigabit

60W/30W POE+ Extender Data Power 100 Meters

POE200 30W 1820din

POE220 2x30W 3700din

POE300 60W 4500din

POE400 90W 6760din

1190din

SM100GMA

SFP modul fiber optički 1.25Gb/s

2000din MC220

3500din MC220P

MC100GSA-20 Gigabit 7700din

10/100/1000M Gigabit Ethernet Media Converter

Gigabit

FS105D 4-Port 860din

FS108D 8-Port 1090din

FS1016 16-Port 2940din

FS1006P 6-Port 2600din

FS1006PL 6-Port 2600din

FS1010P 8-Port 3800din

FS1018PS1 16-Port 10900din

FS1026PS1 24-Port 15250din

GS105D 5-Port 1220din

GS105D metalni 1500din

GS108D 8-Port 2000din

GS108D metalni 2470din

FS1010PG 8-Port 4730din

HS105 5-Port 4950din

GS1016 16-Port 6500din

GS1010PE 8-Port 6700din

GS1008PS2 8-Port 7900din

GS1024 24-Port 8400din

GS2008PS2 8-Port 17600din

GS2008S2 8-Port 12800din

GS1028PS2 8-Port 8790din

GS1028PS2 24-Port 22990din

GS1028PS2 24-Port 22790din

GS5024S4 24-Port 36800din

GS2028PS4-300W 28-Port 39500din

Tenda

Tenda N301 1350din — N300 WISP/univ. repeater WDS/AP/WPS 3L/1W 2x5dB

Tenda F3 2220din — N300 WISP/WDS AP/WPS 3L/2W fixed antenna 3x5dB

Tenda F6 v5 2290din — N300 WISP/AP/Repeater 3L/1W fixed antenna 4x5dB

Tenda AC5 v3 AC1200 3050din — 2.4+5GHz, 2W/3L 5G/1RE 1Ghz cpu, 4x5dBi 2in1

Tenda AC8 AC1200 4300din — 2.4+5GHz 1W/3L Gbit 1Ghz 128mb 64x8bi 9V/1A

Tenda AC15 V4.0 4440din — AC1200 2.4+5GHz, 1W/3L Gbit 1Ghz 128mb 64x8bi

Tenda W18E AC1200 7480din — 2.4+5GHz, 2W/3L, Gbit, 128mb 4x5dBi 12v/1a 5Gsiem 300m2

Tenda A9 2290din — WiFi ripitar/ruter 300Mbps Client+AP

Nudimo količinsku akciju za veliki broj modela !

430din — **WM-55F-05 fiksni** VESA max 40x40cm 32-55 max 40kg

430din — **WM-42F-05 fiksni** VESA max 20x20cm 15-42 max 25kg

420din — **WM-42T-05** tilt VESA max 20x20cm 13-42 max 20kg

800din — **WM-55F-05 fiksni** VESA max. 40-40cm 19-46 max 50kg

1050din — **WM-70T-05** tilt VESA max 60x60cm 32-70 max 45kg

1350din — **WM-55RT-07** rotate/tilt VESA max. 400x400 13-55 max 20kg

1850din — **WM-55RT-08** rotate/tilt VESA max.400x400 26-55 max 45kg

2300din — **WM-65T-03** tilt VESA max. 20x40cm 51-65 max 30kg

3430din — **WM-80ST-03** okretanje/tilt 37-80 VESA max 60x40cm, max 40kg, dr.tac

2600din — **WM-70T-02** tilt VESA max 60x40cm 43-80 max 70kg A

3230din — **WM-70ST-01** okretanje/tilt 37-70 VESA max 60x40cm, max 35kg

3220din — **WM-55ST-02** nisko/tilt VESA max. 40x40cm 32-55 max 40kg

2260din — **WM-55ST-04** rotate/tilt VESA max. 40x40cm 32-55 max 25kg

1440din — **WM-80ST-03** okretanje/tilt 32-60 VESA max 40x40cm, max 50kg, dr.tac

4140din — **WM-58ST-01** rotate/tilt VESA max. 40x40cm 32-58 max 35kg

4700din — **WM-80ST-01** okretanje/tilt 40-80 VESA max 60x40cm, max 50kg, dr.tac

4800din — **WM-75ST-02** rotate/tilt VESA max. 60x40cm 32-75 max 45kg

4700din — **WM-80ST-02** okretanje/tilt 37-80 VESA max 60x40cm, max 65kg, dr.tac

4810din — **WM-80ST-05** okretanje/tilt 37-80 VESA max 60x40cm, max 50kg, dr.tac

5550din — **WM-80ST9-01** rotate/tilt VESA max. 60x40cm 40-86 max 50kg

17000din — **ZVS-1808-01** drzac za televizor sa policom 37-100"

1780din — **MA-D1-03** Kratka

3020din — **MA-D1-03** Srednja

3340din — **MA-DA1-03**

5210din — **MA-DA1P-01** drzac za monitor, tilt, 17-32 max 9kg

4200din — **MS-D1-01** 2 monitora

Samostojeci tilt, 17-27 max 2x6kg

MA-D2-03 2370din

dupli stoni drzac za monitor, tilt, 17-32 max 2x9kg

MA-D3-01 2400din

MA-D3-02 2930din

dupli stoni drzac za monitor, tilt, 17-32 max 2x9kg

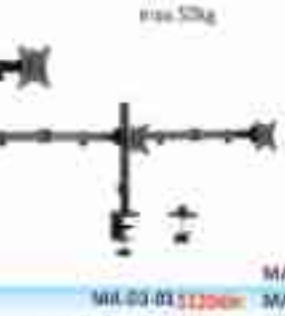

MA-D3-03 5120din

za tri ruke, tilt,rotacija okretanje, 17-27 max 7kg

MA-DA2-05 5200din

MA-DA2-03 Full motion 5870din

MA-DA2P-01 P370din

MA-DA3-01 3r ruke 11100din

17-32 max 9kg

1290din — **MA-DA3-03** 3r monitora

MA-DA2-04 1134Odin — za dva monitora, tilt 17-32 max 2x8kg

MA-DA-03 4650din — stoni drzac za monitor 1R, 17-32 max 9kg + nosac za laptop

1230din — **MA-DA3-02** 3r monitora **MA-DA-04** 8000din — 17-32 max 8kg

4650din — **CM-T05T-01** stalak/ TV max. 40x40cm 32-70inc max 50kg

1196din — **CM-8-01** plafonski za projektor rotirajuci + tilt 15°, 380-580mm

3265din — **PROM200BK** plafonski za projektor rotirajuci + tilt 90°, 550-1000mm

1885din — **PROM100BK** plafonski nosac za projektor rotirajuci + tilt 90°

3650din — **WM-SB-01** univerzalni plafonski nosac za zvucnike 90° 154mm, max.15kg

WNI-U30-01-W 1300din

WNI-U35-01-W 1125din

zidni zidni nosac 55 kg, beli

2890din — **NBS-D1-01** postolje za laptop 15.6, max.5kg, aluminium

3080din — **NBS-D1-03** sklopivo postolje za laptop 15.6 max.5kg aluminium

3750din — **NBS-D1-02** podesivo postolje za laptop 15.6 max.5kg 215-380mm, alu.

1230din — **MS-TABLE-02** 500x280x120 **MS-TABLE-01** 370x235x120

1820din — **MS-TABLE-03** 500x260x122mm **MS-TABLE2-01** 1000x300x122

2360din

420din — **A-DPM-HDMIF-08** DisplayPort v1.to HDMI adapter cable, black

480din — **UHB-U2P4-02** USB2.0

1020din — **UHB-U3P4-01** USB 3.0

1380din — **UHB-U3P4-06 HUB** Type A+C to 3*USB3.0 +1*USB3.0 Aluminium

840din — **A-CM-HDMIF-03** TYPE-C TO HDMI 15cm CABLE

1260din — **A-CM-COMBO8-06** USB +USB-C multi-port 8in1 USB3.0+USB2.0+SD+3.5mm+Data

1350din — **UHB-U3P4-03** HUB Type-C+A to 4*USB3.0 Aluminium

1125din — **A-CM-HDMIF-05** TYPE-C TO HDMI +USB3.0 + PD 0LU

1890din — **A-CMUS-LAN-05** TYPE-C TO RJ45 gigabit +3xUSB3.1 hub Alu

1350din — **A-CM-COMBO8-05** USB HUB Type-C 8-in-1 multi-port adapter

USB-C+USB-A+HDMI+PD+card+RJ45

2100din — **A-CM-COMBO9-06** USB +USB-C 9-in-1 multi-port RJ45+USB3.0+SD+USB-C+ HDMI+USB2.0+3.5mm

2250din — **A-CM-COMBO9-01** USB Type-C 9-in-1 multi-port adapter

USB-C+HUB+HDMI+PD+card+ RJ45

570din — **UHB-CR3-02** USB Type-C SDXC citac kartica za mobilne telefone i tablete

710din — **NIC-U3** USB 3.0 to Fast Ethernet LAN adapter 10/100 white, Windows 8 driver

1420din — **A-USB3AC-LAN-01** USB 3.1 + type-C Gigabit network adapter

2300din — **A-CM-DPF-01** USB-C to DisplayPort adapter, black

4000din — **A-CM-HDMIF2-01** USB-C to dual HDMI adapter 4K 60Hz, black

2200din — **A-CM-COMBO11-01** USB Type-C 11-in-1 multi adapter

USB hub+HDMI+VGA+ PD+card reader+LAN+3.5mm

3900din — **A-CM-COMBO9-01** USB Type-C 9-in-1 multi-port adapter

USB hub+HDMI+VGA+ PD+card reader+LAN+3.5m

GMB-X96 X4 2/16GB 7539din

GMB-X96 X4 4/64GB 11200din
Android 11 WiFi, BT DDR3
Mali G31MP 4K Smart TV box S905X4

GMB-20E BULK 840din

GMB-20E Gembird Antena Loga 1029din
UHF sa RF-Konektorom, 20 elemenata,
duž.39cm, dobit 6dB aluminium

360din

DODATAK :
GMB-2814R ADB pojacalo
sa F-konektorom, dobit 22dBi,
zamena za Omniji pretvarač

1250din

GMB-2814R Gembird Antena digital HDTV Loga
UHF, F-Konektor, dužina 84cm,
dobit 12dB aluminium

1149din

GMB-28EK Gembird Antena
Loga UHF sa F konektorom
28 elemenata,dužina 104cm
dobit 9dB alumini

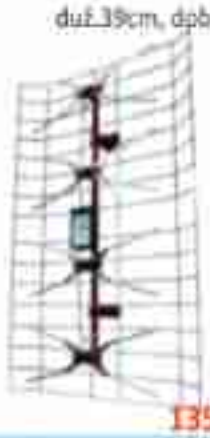

1300din

Antena FM-10F
za radio prijem spoljna
FM (87,5-108 MHz)

1350din

Antena TV panel V2.0 / ANT-40E
Spoljna sa pojačalom
15-32db, UHF/VHF/DVB-T2

1950din

Antena TV panel V3.1
Spoljna sa pojacalom, 17-32db,
Alu, UHF/VHF/DVB-T2

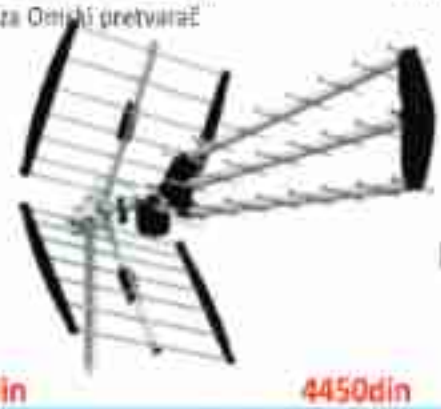

4450din

Antena AHD 344 LTE Spoljna
Triplex Loga, 25db, 27 elementa,
Alu, LTE filter, UHF/VHF/DVB-T2

760din

Zidni nosač za antenu 28-EK
steel diam 25mm
16x40cm, debljina 1.1mm

869din

GMB-533USB Gembird
Antena **sobna/spoljna** sa pojacalom,
UHF, dobit 21dB, visina 15cm, USB, 5m

1525din

GMB-028 Gembird
Antena **sobna** sa pojačalom, UHF/VHF,
dobit 36dB, diam 31cm, 220v + 12V

1620din

GMB-DUA10 Gembird
Antena **sobna/spoljna** sa pojacalom,
23x21cm, UHF, dobit 36dB sa kablom 10m

1ulaz 2 izlaza 380din
1ulaz 3 izlaza 440din
1ulaz 4 izlaza 570din
1ulaz 6 izlaza 770din
1ulaz 8 izlaza 890din
Antenski razdelnik FR

KABL-COAX-RG6/15 15m+konektori 400din
KABL-COAX-RG6/100 100m 1620din
KABL-COAX-RG6/300 300m 6660din
koaksijalni kabl Rg6
conduct. 18%, 6.5mm

CON-FC-001 F 29din
CON-FC-001 F RING 30din
male connector
for RG6 cable, 6.6mm,
Zinc Alloy

48din
CON-FC-025 F female
to IEC male adaptor
Zinc Alloy

70din
CON-FC-025/90
F female to IEC male
elbow adaptor, Zinc Alloy

64din
CON-RFMA IEC male connector
Zinc Alloy

120din
CON-BNC-CAM-TOOL1251
Fast plug connector,
Zinc Alloy montaza bez alata

490din
Sobna FM antena Dipol 68850

6990din
GMB-Carplay
wireless USB adapter

DVB-T2/C 2160din
GMB-TDT-033 DVB-T2/C SET TOP BOX
USB/HDMI/Scart/RF-out, PVR, Full HD
H264, hdmi-kabl, BEZ RF modulatora

2289din
GMB-T2-404 DVB-T2 SET TOP BOX
USB/HDMI/Scart/RF-out, PVR, Full HD
H264, hdmi-kabl, RF modulator

2289din
GMB-MAT-818 DVB-T2 SET TOP BOX
USB/HDMI/Scart/RF-out, PVR, Full HD
H265, hdmi-kabl, BEZ RF modulatora

240din
CCV-5188 Gembird
SCART plug to SCART
5B kabl 1.5m

410din
NPA-AC42 punjac 12v/0.2A
NPA-AC41 Gembird punjač
12V/0.1A za pojačalo antene
GMB-003, V2.0, ANT-40B sa F-coax

GMB-I8 PLUS 1750din

GMB-I8 910din
Wireless Mini keyboard
touchpad backlight

GMB-CHROM-02 1960din
HDMI WiFi Dongle TV adapter *Novi Dp
Omugućava gledanje Google aplikacija
Netflix, YouTube..na vasem TV-u

GMB-MiraScreen-4K 2090din
MIRACAST DLNA & airplay
HDMI WiFI Dongle
TV adapter, 2.4G 4K

GMB-X96Q 2/16GB 4319din
S905W2 quad,
Mali-G31MP2 4K
Kodi Android 11.0

GMB-X96 MAX+ 2/16GB 6449din
GMB-X96 MAX+ 4/32GB 8629din
Android 9.0 WiFi, BT
DDR3 Mali G31MP 4K
Smart TV box S905X3

Gotovi LAN kablovi CAT5/CAT6/CAT6 PP12 / PP6 / PP6

PP12-0.25M	0.25M	120 / 170 / 470
PP12-0.5M	0.5M	130 / 180 / 490
PP12-1M	1M	135 / 210 / 500
PP12-2M	2M	165 / 240 / 570
PP12-3M	3M	200 / 280 / 920
PP12-5M	5M	260 / 360 / 1170
PP12-7.5M	7.5M	280 / 470 / 1460
PP12-10M	10M	380 / 460 / 1690
PP12-15M	15M	460 / 560 / 2290
PP12-20M	20M	520 / 780 / x
PP12-30M	30M	790 / 1190 / x
PP12-50M	50M	1170 / x / x

UTP kotur 305M kategorija 5E
UPC-5004E-L licnast 5740
UPC-5004E-SOL pun presek 4180

FTP kotur 305M kategorija 5E
FPC-5004E-L licnast 8200
FPC-5004E-SOL pun presek 7240

*Sve ostale UTP i FTP indoor i outdoor kablove možete naći u tehničkom katalogu

LC-8P8C-001 800
MP-8P8C modularni RJ45 konektor CAT5 100kom

LC-8P8C-002 1130
MP-8P8C modularni RJ45 konektor CAT6 100kom

TA-350 90
In-line coupler 8P8C
Spojnica za kabl RJ-45

Testeri kablova

NCT-1 850
Tester kablova RJ45/RJ58

NCT-2 1750
Tester kablova UTP/STP/USB

NCT-3 1450
Tester kablova Cat 5E, 6E, coaxial, telefonski

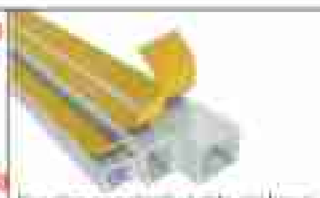

Kanalica samolepljiv kablovski kanal

12x12mm 2m	145
16x16mm 2m	175
25x16mm 2m	180
25x25mm 2m	250
40x25mm 2m	280

Kanalica podni kablovski kanal

50x12mm 2m	470
75x16mm 2m	750
90x25mm 2m	830

CK-CAD-FL
Compressed air duster
400ml- 420
600ml- 480
750ml- 530

CCA-415W 180
Razdelnik sa 1x3.5mm na 2x3.5mm 10cm

CCA-415 270
Razdelnik sa 1x3.5mm na 2x3.5mm 5M

CCA-417W(4-pina) 220
CCA-417M(4-pina) 330
Razdelnik sa 1x3.5mm na 2x3.5mm 10cm
METALNI KONEKTORI

CCA-406 130
Adapter 3.5mm na 2x ženski činč 20cm

CCA-418A 230
Adapter 3.5mm Y Splitter 2x3.5mm

CCA-418M 340
Adapter 3.5mm Y Splitter 2x3.5mm
METALNI KONEKTORI

CCA-404

Audio kabl 3,5mm na 3,5mm

CCA-404	1.2M	120
CCA-404-2M	2M	170
CCA-404-5M	5M	210
CCA-404-10M	10M	270

CCA-458

Audio kabl 3,5mm 2X činč

CCA-458	1.5M	150
CCA-458-2.5M	2.5M	170
CCA-458-5M	5M	230

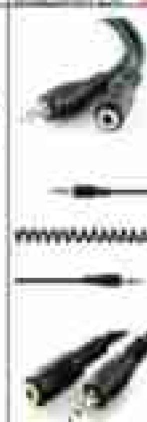

CCA-423
3,5mm muški na 3,5mm ženski
1.5m- 150
2m- 180
3m- 190

CCA-405-6 190
3,5mm muški na 3,5mm ženski

CCA-421S-5M 215
3,5mm muški na 3,5mm ženski

CCA-UC3.5F-01-DAC 670
Type-C na 3.5mm

CCA-LM3.5F-01-BT 960
lighting(8-pin) na 3.5mm

AB-OTG-CMAF2-01 380
USB 2.0 OTG Type-C

USB 3.0 Type-C
A-USB3-CMAF-01 180

CCP-USB3-AMAF-6
1,8m/3m 440/520
USB 3.0 premium muško-ženski kabl

CCP-mUSB3-AMBM-6
0,5/1,8m/3m 280/400/550
USB 3.0 premium M to Micro BM

CCP-USB3-AMBM-6
1,8m/3m 400/650
USB 3.0 premium A/B kabl

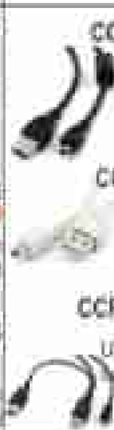

CCF-USB2-AM5P-6 290
USB kabl sa feritima na MINI 5pin konektor 1.8M

CC-USB2-AM5P-6 240
USB kabl sa feritima na MINI 5pin konektor 1.8M

CCP-USB22-AM5P-3 290
USB premium dupli kabl na Mini 5pin konektor 1.8M

CCP-USB2-AMAF
USB kabl muško-ženski premium kvalitet
1.8M 250
3M 290
4.5M 380

CCP-USB2-AMBM
USB kabl za štampač premium kvalitet
1.8M 250
3M 280
4.5M 420

UAE-01-5M
USB 2.0 active extension cable
5m- 950 10m- 1340

UAE-30M
1870
USB extender works with CAT6 or CAT5E LAN cables 30m

CCV-4415 250
Scart adapter na 3x činč + selektor sa prekidačem

CCV-518A 240
Scart na scart 1.8M

CCV-519-001 300
Scart kabl na 3x činč 1.8M
Bidirectional

CCBP-HDMI-AOC
10m- 4000
20m- 4760
30m- 5550
50m- 7570
80m- 11000

CC-HDMI8K-AOC
5m- 4460
10m- 4730
20m- 6520
30m- 6600

CC-DP8K-AOC
5m- 4990
10m- 5750
20m- 6350
30m- 7300

Active Optical Cables

HDMI muško-muški kablovi

	HDMI verzija	dužina	
CC-HDMI4L-1M	1.4	1M	260
CC-HDMI4L-6	1.4	1.8M	280
CC-HDMI4L-10	2.0	3M	340
CC-HDMI4L-15	2.0	4.5M	450
CC-HDMI4-10	2.0	3M	440
CC-HDMI4-15	2.0	4.5M	650
CC-HDMI4-10M	2.0	10M	1540
CC-HDMI4-15M	2.0	15M	3300
CC-HDMI4-20M	2.0	20M	4000

Povežite HDMI uređaj sa VGA monitorom TV-om, projektorom.. Ne radi u kontra smeru!

A-HDMI-VGA-06 830
A-HDMI-VGA-03-6, 1.8M 970
A-HDMI-VGA-03-10, 3M 1170

A-DPM-HDMIF-08 490

Aktivni

2 izlaza 1130
4 izlaza 2000
8 izlaza 6330

DSP-2PH4/4PH4/8PH4
HDMI spliter, "uređaj na više ekrana" max. rezolucija 1920x1200px

1080 1520
3 / 5 uređaja na 1 ekran
DSW-HDMI-34 / 53
HDMI svič, Više uređaja na 1 ekran max. rezolucija 1920x1200px

A-HDMI-DVI-2 270
Adapter muški DVI na ženski HDMI

A-HDMI-FF 160
Adapter muški HDMI na muški HDMI

A-HDMI-FC 250
Adapter muški MINI HDMI na ženski HDMI

A-HDMI-FD 290
Adapter muški MICRO HDMI na ženski HDMI
običan i pod uglom 90°

CC-HDMI-DVI
1.8m/3m/4.5m 470/610/820
Kabl HDMI muški na DVI muški 1.8M

CC-HDMI4C 550
Kabl HDMI muški na mini HDMI muški 3M

CC-HDMID-10 650
Kabl HDMI muški na micro HDMI muški 1.5M

DisplayPort

CC-DP2-6
DisplayPort na DisplayPort
1.8m- 580
3m- 700
5m- 1190
10m- 1690

CC-DP-HDMI-6
DisplayPort na HDMI
1,8/3/5m 700/850/1600

CC-DPM-DVIM
DisplayPort na DVI
1/1.8/3m 800/900/1240

VGA muško-muški kablovi

VGA kabl premijum sa feritima muško-muški

CC-PPVGA-6B	1.8M	620
CC-PPVGA-10-B	3M	730
CC-PPVGA-5M-B	5M	840
CC-PPVGA-10M-B	10M	1400
CC-PPVGA-15M-B	15M	1900
CC-PPVGA-20M-B	20M	2190
CC-PPVGA-30M-B	30M	3300

A-DVI-VGA 100
Adapter muški DVI na ženski VGA

A-DVID-VGAF-01 600
Adapter muški DVI-D na ženski VGA

CC-VGAX2-20CM
1 uređaj na 2 ekrana
440

A-VGA-HDMI-01
VGA izlaz na HDMI monitor
1340

A-VGA-HDMI-02
VGA izlaz na HDMI monitor +USB
1740

CC-PSU-1 130
Interni razdelnik sa 1 na 2 x 5 1/4" konektora

CC-PSU-6 150
Interni razdelnik sa 2 na PCI express VGA konektor

CCGP74210VA015 490
2xMolex muški na PCI Express ženski 0.20m

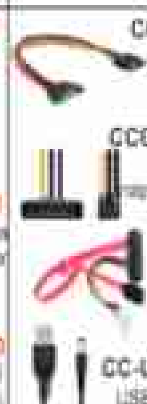

CC-SATAMF-01 170
SATA power extension cable, 0.3 m

CCGP74200VA015 400
Interni adapter za napajanje SATA - 6-pinski za PCI express

CC-SATA-C1 210
SATA III data and power combo cable

CC-USB-AMP35-6 100
USB AM to 3.5 mm power plug cable, 1.8 m, black

CC-SATAM-DATA
Metal clips SATA data kabl flat

0.3m- 130
0.5m- 170
1m- 190

CC-SATAM-DATA90
Metal clips SATA data kabl flat pod uglom
0.5m- 160

CS22U-AT 4960
ATEN 2-port USB KVM switch sa kablovima

UVG-002 1090
USB Videograbber

Strujni kablovi

PC-184/2 260
Kabl C7 osmica 1.8m

PC-189 430
Produžni/UPS napojni kabl 1.8M

PC-186 370
Napojni kabl 1.8M

PC-186-ML12 480
Napojni kabl detelina za notebook 1.8M

Cotton 1m / 2m
microUSB 340 / 400
Type-C 290 / 340
8-PIN 350 / 400

Jeans 1m / 2m
microUSB 340 / 450
Type-C 370 / 450
8-PIN 470

Gumirani 1m / 2m
microUSB 400 / 440
Type-C 430

microUSB

CCP-mUSB2-AMBM
USB kabl na micro USB
0.5M- 120 1M- 150 1.8M- 190

8-Pina iPhone

CC-USB2-AMLM-2M
USB kabl na 8Pin-a
Metalni konektori
290

CCB-mUSB2B-AMLM-6
USB kabl na 8Pin-a
Metalni konektori
440

OTG

A-OTG-AFBM-03 170
USB OTG AF to Micro BM cable, 0.15 m

A-OTG-AFBM-002 180
USB OTG AF to Mini-BM kabl 15cm

A-OTG-CMAF3-01 470
USB 3.0 OTG Type-C adapter

Type-C

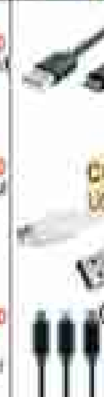

CCP-USB2-AMCM
USB kabl na TypeC
1,8M- 250 3M- 330

CCP-USB2-AMCM
USB 2.0 kabl na TypeC QC3.0
1M- 210 1,8M- 250

CC-USB2-AM31-1M
460
3-pinski Micro USB USB-C konektor

2320	1220	397	364
2032	1216	395	357(LR44)
2025	1025	394	346
2016	2325	393	337
1632	2430	392	321
1620	2450	390	ZA10
1616	2477	377	ZA13
1225		371	ZA312

Cena od 90 do 300din ZA675

AAA ,AA	90
Tip C	230
Tip D	200
9V	260
Punjive AAA	270
Punjive AA	340
2032/2025/2016	130

*cena je za 1kom

VARTA

AAA ,AA	70
Tip C	180
Tip D	180
9V	230
Punjive AAA	440
Punjive AA	390
2032/2025/2016	190

*cena je za 1kom

DURACELL

AAA ,AA	123
Tip C	270
Tip D	280
9V	430
Punjive AAA	280
Punjive AA	470
2032/2025/2016	190

*cena je za 1kom

CEF14 1830
+ 2xAA 1300mAh
+ 2xAAA 750mAh

BACH07 1800
AA/AAA/9V

BATE110 1220
tester baterija AA, AAA, C, D 9V, Dugme

TVRC2200BK 600
Univerzalni daljinski za TV/CTV/VCR/DBS/SAT/CBL/HIF/CD/LD/DVD 10:1

ACRC1WT 1430
Univerzalni daljinski za klima uređaje
Podrška za preko 1000 brendova.

GMB-500-12 500W, SATA2x, Molex2x
4-pin, 20+4-pin, 12mm fan bez kutije **1750din**
GMB-560-12 560W, SATA2x, Molex2x **1810din**
4-pin, 20+4-pin, 12mm fan **1840din u kutiji**

GMB-650-12
650W, SATA3x, Molex1x
4-pin, 20+4-pin, **6-pin**, 12mm fan **2930din**

GMB-600-PRO 2x8pin 5350
80+ BRONZE CE/PFC/TuV
SATA5x, Molex2x, 2x4-pin,
20+4-pin,12cm fan

3.8V 6.5W/2.4A
6.5V 9W/1.6A
9V 12W/1.3A **490din**
NPA-AC23 Gembird
QC3.0 PD brzi auto punjac
+kabl,20W

1070din
EG-ACU2X2-03 Gembird
AC Sukc za utičnicu 2 porta
USB punjač, 2.4A

Child lock
SPG5-B-5 T-razvodnik 2x **270din**
SPG3-B-6 (3G1.5) **600din**

2800din
SPG1-B-20 (3G1.5) Gembird
Produžni kabl 1 utičnica
(3x1.5mm²) sivi 20m

Child lock
SPG5-B-10(3G1.5) **1469din**
3m USB-A + USB-C

Child lock
Produžni kabl sa zaštitom od prenapona
SPG5-B-5 (3G1.5) 1.5m **480din**
SPG5-B-10(3G1.5) 3m **680din**
SPG5-B-15(3G1.5) 4.5m **1000din**
SPG5-B-15(3G1.5) 4.5m **1130din**

480din
NPA-AC26 punjač **12W**
2x5V/2.4A+1A
micro USB DATA kabl 1M

640din
NPA-AC36 Gembird QC3.0 brzi **18W**
+Type C USB kabl 3.6-6.5V/3A
6.5V-9V/2A, 9V-12V/1.5A

730din
NPA-AC20 Gembird punjač USB C **20W**
za telefone i tablete 5V/3A 9V/2.2A
Apple iphone 8-13 serija, iPad

NPA-AC32 brzi Punjač **25W 870**
NPA-AC40 brzi Punjač **45W 1450**
USB-C + kabl USB-C na USB-C

1200din
NPA-AC44 QC3.0 brzi punjač **25W**
USB+Type C konc+ kabl USB-C
QC 3V/5A 6.9V/3.27A

2200din
TA-UC-PDQC65-01-BK 3 ports **65W**
GaN USB PowerDelivery fast charger

1200din
EG-WPC15-01 Magnetni
Wireless Charger 15W TYPE C
5V/3A, 9V/2A, 12V/1.5A MagSafe

1090din
SA-WPC10-LED-01-MB White
LED Stona lampa
+ QI bežični punjač max 10W

1m-150din
1.8m-200din
CCP-USB2-AMBM
USB 2.0 A plug to Micro usb B plug
DATA cable 1M BLACK

1m-330din
1.8m-450din
CCP-AMCM-AMCM
USB 2.0 Type-C to Type-C
(AM/CM) QC3.0

CCP-AMCM-UCHT-1.8M QC3.0 **308din**

CCP-USB2-AMCM-1.8M **260din**
2.0 AM to Type-C QC3.0

195din
CCP-USB3-AMCM-0M
295din
A Micro USB to USB, 1m

1590din
BAC-WPC-01 Gembird
Digitalni sat + alarm
sa bežičnim punjenjem telefona

NPA-AC2320 24V/3A **24W 470**
NPA-AC3420 24V/2A **48W 640**
Caper punjac sa osmicama
konektor **5.5x2.5/2.1mm**

NPA-AC2420 24V/3A **72W 830**
NPA-AC3490 21V/4A **84W 930**
Caper punjac sa osmicama
konektor **5.5x2.5/2.1mm**

NPA-AC65 12V/3A **33W 460**
NPA-AC66 12V/2A **24W 599**
DC **5.5x2.5/2.1mm**

NPA-AC68 punjac 12V/5A **60W 880**
NPA-AC67 punjac 12v/5A **60W 1160**
NPA-AC85 punjac 12v/8A **96W 1260**

EG-WC-002 **12W** AC-DC adapter 1A max
EG-WC-009 **24W** AC-DC adapter 2A max
220V/24W sa 3,4,5,5.5,6,7,5,8,12V

2090din
NPA-AC80 za laptop **67W**
kabl 2m USB-C na USB-C
5V,6V,12V,15V/3A,20V/3.35A

Gembird punjači za laptop

*sa novim čipom!

2090din
NPA-AC6D laptop punjac AC **65W**
-QC3.0 mobilni punjač, auto-voltage
NPA-AC7D +Tip-C konektori **2620din**

NPA-AC5D laptop punjac AC **90W**
+QC3.0 mobilni punjač quick charge
3A, auto-voltage **2290din**

NPA65-190-3420 (AC07) 65W-19V-3.42A, 5.5x1.7mm yellow (Alt=AC09)	1280din
NPA65-190-3420 (AC08) 65W-19V-3.42A, 3.0x1.1mm	1280din
NPA90-190-4740 (AC09) 90W-19V-4.74A, 5.5x1.7mm yellow	1550din
NPA40-195-2370 (AC10) 40W-19.5V-2.37A, 3.0x1.1mm black (alt=AC08)	1280din
NPA40-190-2370 (AS10) 40W-19V-2.37A, 4.0x1.35mm black (Alt=AS14)	1280din
NPA65-190-3420 (AS12) 65W-19V-3.42A, 5.5x2.5mm black (Alt=AS16)	1280din
NPA65-190-3420 (AS14) 65W-19V-3.42A, 4.0x1.35mm black	1280din
NPA90-190-4740 (AS16) 90W-19V-4.74A, 5.5x2.5mm black	1550din
NPA65-195-3340 (DE03) 65W-19.5V-3.34A, 7.4x5.0mm black PIN(Alt=DE10)	1480din
NPA40-195-2310 (DE05) 45W-19.5V-2.31A, 4.5x3.0mm Black PIN	1620din
NPA65-195-2310 (DE07) 65W-19.5V-3.33A, 4.5x3.0mm Black PIN	1620din
NPA90-195-4620 (DE10) 90W-19.5V-4.62A, 7.4x5.0mm black PIN	1750din
NPA90-195-4620 (DE11) 90W-19.5V-4.62A, 4.5x3.0mm black PIN	1620din
NPA65-185-3500 (HP04) 65W-18.5V-3.5A, 7.4x5.0mm black PIN (Alt=HP11)	1280din
NPA65-185-3500 (HP06) 65W-18.5V-3.5A, 4.8x1.7mm yellow	1350din
NPA65-195-3330 (HP07) 65W-19.5V-3.33A, 4.5x3.0mm PIN blue (Alt=DE11)	1350din
NPA90-190-4740 (HP11) 90W-19V-4.74A, 7.4x5.0mm black PIN	1690din
NPA90-195-4620 (HP14) 90W-19.5V-4.62A, 4.5x3.0mm blue PIN	1820din
NPA40-200-2250 (IB01) 40W-20V-2.25A, USB Yellow PIN (Alt=IB04)	1620din
NPA65-200-3250 (IB03) 65W-20V-3.25A, 5.5x2.5mm Black	1280din
NPA65-200-3250 (IB04) 65W-20V-3.25A, USB PIN Yellow (Alt=IB08)	1480din
NPA90-200-4500 (IB06) 90W-20V-4.5A, 7.9x5.5mm yellow PIN	1660din
NPA90-200-4500 (IB08) 90W-20V-4.5A, USB Yellow PIN	1850din
NPA40-200-2250 (IB09) 40W-20V-2.25A, 4.0x1.7mm Yellow (Alt=IB10)	1280din
NPA65-200-3250 (IB10) 65W-20V-3.25A, 4.0x1.7mm Yellow	1280din
NPA85-185-4600 (TJ-341L Apple Type-L) MacBook 85W-18.5V-4.6A, Magsafe1	3000din
NPA85-200-4250 (TJ-341N Apple Type-T) MacBook 85W-20V-4.2A, Magsafe2	3140din
NPA87-202-4300 (TJ-354B Apple Type-C/USB-C) MacBook 87W-20,2V-4.3A	4650din

TEAMGROUP

4GB - 440din
8GB - 460din
16GB - 470din
32GB - 540din
64GB - 620din

C171 USB 2.0 BLACK

16GB - 500din
32GB - 580din
64GB - 680din

C141 USB 2.0

32GB - 670din
64GB - 740din

C221 USB 2.0

USB 3.1 + Type C

64GB - 1300din
128GB - 2180din

M211 USB +Type C 3.2

64GB - 1070din

C222 USB 3.2

64GB - 1150din

T183 USB 3.2

Polica za slaganje
TEAMGROUP proizvoda

32GB - 630din
64GB - 740din
128GB - 1250din

C145 USB 3.2

32GB - 630din
64GB - 740din
128GB-1250din
256GB - 2350din

C175 USB 3.2

32GB - 750din
64GB - 840din

C155 USB 3.2

32GB - 630din
64GB - 720din
128GB - 1250din

C186 USB 3.2

32GB - 660din
64GB - 880din
128GB - 1200din
256GB - 2420din

C211 USB 3.2

32GB - 960din
64GB - 1220din

C162 USB 3.2

64GB - 1070din
128GB - 1550din

ZA VIDEO NADZORE
256GB - 2999din

High Endurance SDXC
UHS-I U3 V30

64GB - 780din
128GB - 1240din
256GB - 2490din
512GB - 4800din

ELITE SDXC UHS-I U3 V30 A1
100/50MB/s

16GB - 500din
32GB - 520din

SDHC
UHS-I U1 C10

4GB - 450din
8GB - 470din

SDHC CLASS 10

1550din 4GB

DDR3 TEAM ELITE UD-D3 4GB
1600MHz 1,5V 11-11-11-28
TED34G1600C1101

2500din 8GB

DDR3 TEAM ELITE UD-D3 8GB
1600MHz 1,5V 11-11-11-28
TED38G1600C1101

1620din 4GB

DDR3 TEAM ELITE SO-DIMM 4GB
1600MHz 1,35V 11-11-11-28
TED3L4G1600C11-SO1

2560din 8GB

DDR3 TEAM ELITE SO-DIMM 8GB
1600MHz 1,35V 11-11-11-28
TED3L8G1600C11-SO1

16GB - 5000din

DDR4 TEAM ELITE 2666MHz
1,2V 19-19-19-43
TED416G2666C1901

3070din 8GB

DDR4 TEAM ELITE PLUS
GOLD UD-D4 8GB 3200MHz
1,2V 22-22-22-52
TPD48G3200HC2201

6100din 16GB

DDR4 TEAM ELITE
PLUS RED UD-D4 16GB 3200MHz
1,2V 22-22-22-52
TPRD416G3200HC2201

2690din 8GB

DDR4 TEAM ELITE
SO-DIMM 8GB 2666MHz
1,2V 19-19-19-43
TED48G2666C19-S01

8GB - 3950din
16GB - 6650din

DDR5 TEAM ELITE 5200MHz
TED58G5200C42016

TPBD516G5200HC4201

2050din

Teamgroup 2.5 128GB SSD
SATA3 GX2 7mm 500/320MB/s
T253X2128G0C101

3190din

Teamgroup 2.5 256GB SSD
SATA3 CX2 7mm 520/430 MB/s
T253X6256G0C101

5150din

Teamgroup 2.5 512GB SSD
SATA3 CX2 7mm 530/470 MB/s
T253X6512G0C101

3390din

M.2 2280 256GB MS30
NGFF SSD SATA3 500/400MB/s
TM8PS7256G0C101

5250din

M.2 2280 512GB MS30
NGFF SSD SATA3 530/430MB/s
TM8PS7512G0C101

6060din

M.2 2280 256GB MP33 SSD
PCIe Gen3 x4, NVM Express
1600/1000MB/s TM8FP6256G0C101

3790din

M.2 2280 512GB MP33 SSD
PCIe Gen3 x4, NVM Express
1700/1400MB/s TM8FP6512G0C101

500GB-1TB

2TB-3TB

8TB

12TB

450din

HD-A2 kuler za hard disk 3,5 na molex

2,5" / 500GB

2,5" / 1TB

700din

EE2-U2S-5 USB 2.0
Externo kućište za 2.5" SATA hard diskove

1370din

EE2-U3S9-6 USB 3.0
Externo kućište za 2.5" SATA HDD 9,5mm transparentni

EE2-U3S-6 USB 3.1 Type-C 1390din

EE2-U3S-2 USB 3.0 1200din
Externo kućište za 2.5" SATA HDD bruseni ALUMINIUM

2389din

EE3-U3S-3
USB 3.0 Externo kućište za 3.5" SATA HDD

HD32-U2S-5 USB 2.0 2750din
HD32-U3S-2 USB 3.0 3350din
docking station za 2.5/3.5" SATA HDD

Offline clone 5070din

HDDUDB32108K
USB 3.2 DUPLI dock, SATA 2.5/3.5 Kloniranje max 8TB

230din

MF-543 za montažu 3.5" u 5.25"
MF-321 za montažu 2.5" u 3.5"

MF-3221 za montažu 2x2.5" u 3.5" 280din

MF-3241 za montažu 4x2.5" u 3.5" 290din

1220din

RC-PCIEX-03
PCI-Express riser add-on card 6-pin power

2800din
5850din

SET 2,5" 500GB USB 3.0
SET 2,5" 1TB USB 3.0

7750din

SET 3.5" 2TB
USB 3.0 SATA EE3-U3S-3

MF-95-01 9.5mm-580din
MF-95-02 12.7mm-610din

Gembird Fioka za montažu 2.5" SSD/SATA HDD u 5.25" ležište u laptop umesto optike

880din

SATA-IDE-2 Bi-directional
SATA/IDE konverter

4690din

HDADI511008K
USB 3.2 za 2,5 i 3,5 HDD, IDE-SATA adapter

880din

A-USATA-01 External USB to SATA adapter for Slim SATA SSD, DVD

1050din

AUS3-03 USB 3.0
Type-C male to SATA 2.5 adapter

1370din

AUS3-02 USB 3.0 to SATA 2.5" adapter GoFlex compatible

1950din

AUS01 USB to IDE
2.5",3.5" and SATA adapter

900din

EE18-M2SPCB-01
M.2 (NGFF) to Micro SATA 1.8" SSD adapter card

1300din

PEX-M2-01 M.2 SSD adapter
PCI-Express add-on card ith extra low-profile bracket

2230/2242/2260/2280
Mkey/B+M key 3080din

DD-U3M2 Desktop USB Type-C M.2 SATA & NVME SSD drive docking

1700din

EE2280-R-01 Aluminium hladnjak za M.2 NVMe (NGFF) 2280 SSD drive

EE2280-U3C-01 1970din
kuciste M.2 drive USB3.0

EE2280-U3C-03 3.1 4290din
M.2 NVMe drives, NGFF, aluminium

Veliki izbor tonera na sajtu!

gembird Better Buy

Toner 35A/36A/85A zam. kaseta za HP	1000din	1200din
Toner Q2612A/CN FX10 zam. kaseta za HP	1000din	1200din
Toner CF283A zam. kaseta za HP	1000din	1200din
Toner CF279A zam. kaseta za HP	1000din	1200din
Toner CF244A zam. kaseta za HP	1100din	1500din
Toner CF230A/CRG051 zam. kaseta za HP	1000din	1200din
Toner CF217A zam. kaseta za HP	1000din	1200din
Toner W1106A zam. kaseta za HP	1250din	1500din
Toner TK-1110 zam. kaseta za KYOCERA	700din	1200din
Toner RX 3020 WC 3020/3025 XEROX	1300din	1550din
Toner MLT-D111S / MLT-D104S / MLT-D105L/ MLT-D108 zam. kaseta za SAMSUNG	1265-1650din	1750-2300din

Prodajno mesto:

*Napomena: navedene cene su informativnog karaktera preporučene su maloprodajnim objektima sa uračunatim PDV-om.